

TOWER 5

TYPICAL FLOOR PLAN
8th TO 14th, 16th TO 21st &
23rd TO 28th FLOOR

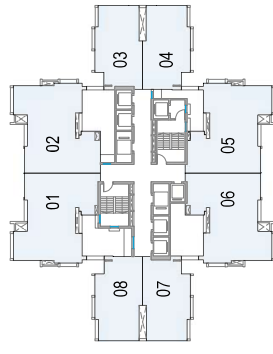

TOWER - 5 (KEY PLAN)

MASTER LAYOUT (KEY PLAN)

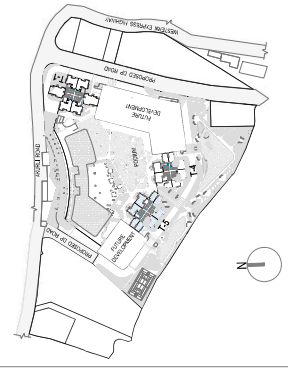

3 BED ROYAL
RERA + EXCL. AREA : 1332 sq.ft.

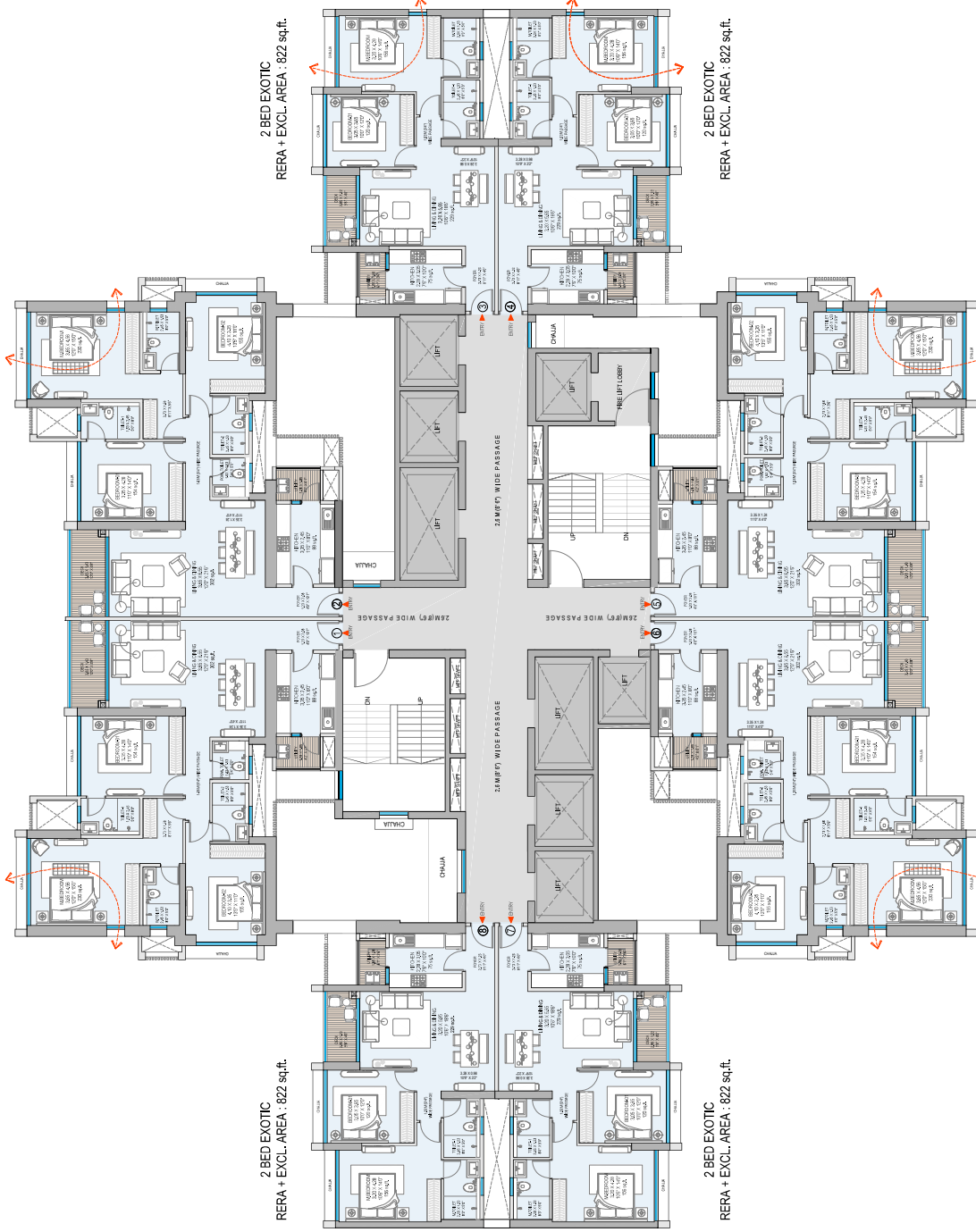

2 BED EXOTIC
RERA + EXCL. AREA : 822 sq.ft.

2 BED EXOTIC
RERA + EXCL. AREA : 822 sq.ft.

3 BED ROYAL
RERA + EXCL. AREA : 1332 sq.ft.

3 BED ROYAL
RERA + EXCL. AREA : 1332 sq.ft.

2 BED EXOTIC
RERA + EXCL. AREA : 822 sq.ft.

2 BED EXOTIC
RERA + EXCL. AREA : 822 sq.ft.

"Tower 5" is registered as "Godrej Reserve Wing 5" on MAHARERA bearing Registration No. P5 800054690, available at <http://mahareg.maharegonline.gov.in>. The furniture, decorative items, etc. shown in the plan are only suggestive and the same are not intended or obligated to be provided as per specifications and/or service in the flat/unit and does not form part of the standard specifications. This plan is for space planning purpose only. All the dimensions specified in plan are unfinished structural dimension. The representation of the layout provided herein is as per plans approved by the competent authority and may undergo modification/change during/before construction after seeking approval from the competent authority (est). 1 Sq.m = 10, 764 Sq.ft."

